

# HOMER TOWNSHIP SECTION 29 R13 TWP 7 MORGAN COUNTY, OH

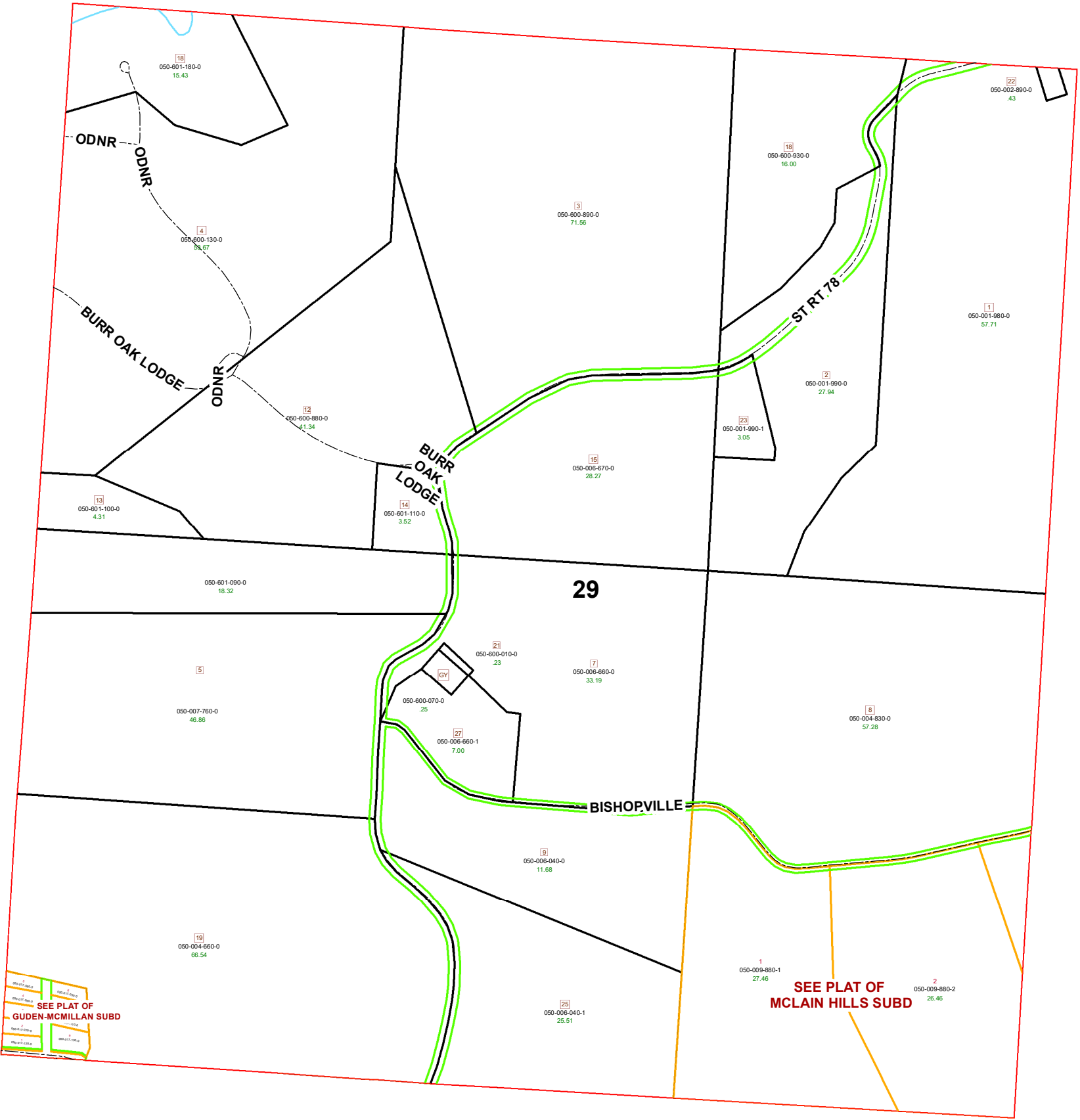

PIN	VOL	PAGE	Owner	LegalDescr	Acre
050-006-660-1	OR114	652	ALLEN DOUGLAS & WENDY BEA DEGENHART	R13 T07 S29 SD 27 E	7
050-600-010-0	D.V	145 699	BISHOPVILLE WATER & SEWER ASSOCIATION	R13 T07 S29 SD 21	0.23
050-600-070-0			CEMETERY (UNION)	R13 T07 S29 0	0.25
050-006-660-0	OR88	597	DEGENHART WENDY BEA TOD-DOUGLAS ALLEN	R13 T07 S29 SD 7 E	33.19
050-006-670-0	OR88	597	DEGENHART WENDY BEA TOD-DOUGLAS ALLEN	R13 T07 S29 SD 15 E	28.27
050-004-830-0	OR60	296	DEMOSS NELSON C & DIANA L	R13 T07 S29 SD 8 S	57.28
050-600-130-0	D.V	107 200	DEPARTMENT OF NATURAL RESOURCES	R13 T07 S29 LOT 4	53.67
050-006-040-1	OR65	651	HALL JERRY & GERALDINE	R13 T07 S29 SD 25	25.51
050-004-660-0	OR226	3152	HUMPHREY GARY W SR & LAVERNE M	R13 T07 S29 SD 19	66.54
050-001-990-0	OR185	638	LANE ANNA MAE TRUST	R13 T07 S29 SD 2	27.94
050-001-980-0	OR185	638	LANE ANNA MAE TRUST	R13 T07 S29 SD 01	57.71
050-006-040-0	D.V	165 383	MCDONALD SCOTT E & JULIE A	R13 T07 S29 SD 9	11.68
050-001-990-1	OR185	638	MINGUS NANCY J	R13 T07 S29 SD 23	3.051
050-007-760-0	OR114	459	RICE BRIAN P	R13 T07 S29 SD 5	46.86
050-601-090-0	D.V	129 301	STATE OF OHIO	R13 T07 S29 LOT 5	18.32
050-601-100-0	D.V	129 301	STATE OF OHIO	R13 T07 S29 LOT 13	4.31
050-601-110-0	D.V	129 301	STATE OF OHIO	R13 T07 S29 LOT 14	3.52
050-600-880-0	D.V	124 321	STATE OF OHIO	R13 T07 S29 LOT 12	41.34
050-600-930-0	D.V	126 162	STATE OF OHIO	R13 T07 S29 LOT 10	16
050-600-890-0	D.V	124 321	STATE OF OHIO	R13 T07 S29 LOT 3	71.56
050-002-890-0	OR229	2868	STOBER DWIGHT A & VICTORIA L	R13 T07 S29 SD 22	0.43
050-601-180-0	D.V	98 130	WILDLIFE COUNCIL OF THE STATE OF OHIO	R13 T07 S29 LOT 18	15.43



Boundaries	
----- Hidden	--- ROW
--- Hydro	--- Section
--- Roads	--- Township
--- County	--- Parcels
--- Lot	
--- Parcel	

